

Badger Baseball

Light it Up 2003





WE'LL HELP YOU REBOUND AFTER AN INJURY

At HEALTHSOUTH, we've built our reputation as the leader in sports medicine by returning athletes to the court.

Our nationwide network of doctors, physical therapists, nurses and athletic trainers formulate individualized treatment plans designed to produce the best possible outcomes. And at HEALTHSOUTH, we don't just treat athletes, we treat you.

As the nation's largest healthcare services provider, we know what it takes to return you to the starting lineup.

HEALTHSOUTH is the official sports medicine provider for your Spring Hill College Badgers.

1811 N. McKenzie Street • Foley, AL 36535 • 251 943-3553

2065 Old Shell Road • Mobile, AL 36607 • 251 471-6294

3290 Dauphin Street, Suite 401 • Mobile, AL 36606 • 251 450-2166

5767 Airport Boulevard • Mobile, AL 36608 • 251 450-1332

HEALTHSOUTH
Rehabilitation Centers

healthsouth.com

©HRC 2002
HSPI 87467

2003 BADGERS BASEBALL

Schedule

<u>Date</u>	<u>Opponent</u>	<u>Location</u>	<u>Time</u>
February	Feb. 1st & 2nd - Capital City Classic - Patterson Field		
Sat. 1st	vs. Lambuth	Montgomery, AL	5:30pm
Sun. 2nd	vs. North Georgia	Montgomery, AL	1:30pm
Sun. 2nd	vs. Faulkner	Montgomery, AL	4:00pm
Tues. 4th	FAULKNER (DH)	SPRING HILL	3:00pm
Fri. 7th	MOBILE **	SPRING HILL	6:00pm
Sat. 8th	MOBILE (DH) **	SPRING HILL	1:00pm
Tues. 11th	WEST FLORIDA	SPRING HILL	6:00pm
Fri. 14th	at William Carey **	Hattiesburg, MS	3:00pm
Sat. 15th	at William Carey (DH) **	Hattiesburg, MS	1:00pm
Tues. 18th	at Auburn-Montgomery	Montgomery, AL	3:00pm
Fri. 21st	LSU-SHREVEPORT **	SPRING HILL	6:00pm
Sat. 22nd	LSU-SHREVE. (DH) **	SPRING HILL	1:00pm
Tues. 25th	CONCORDIA (DH)	SPRING HILL	5:00pm
Fri. 28th	at Mobile **	Mobile, AL	TBA
March			
Sat. 1st	at Mobile (DH) **	Mobile, AL	12:00pm
Tues. 4th	vs. Briar Cliff	Panama City, FL	5:30pm
Tues. 4th	vs. John Carroll	Panama City, FL	7:30pm
Wed. 5th	vs. Urbana (DH)	Panama City, FL	12:00pm
Fri. 7th	at Loyola **	New Orleans, LA	6:00pm
Sat. 8th	at Loyola (DH) **	New Orleans, LA	1:00pm
Tues. 11th	McKENDREE (DH)	SPRING HILL	3:00pm
Thurs. 13th	THE MASTERS	SPRING HILL	5:00pm
Fri. 14th	BELHAVEN **	SPRING HILL	6:00pm
Sat. 15th	BELHAVEN (DH) **	SPRING HILL	1:00pm
Tues. 18th	AUBURN-MONT.	SPRING HILL	5:00pm
Fri. 21st	vs. Grandview (DH)	Panama City, FL	5:30pm
Sat. 22nd	vs. Dana	Panama City, FL	9:30am
Sat. 22nd	vs. Carthage	Panama City, FL	12:00pm
Mon. 24th	UNION	SPRING HILL	3:00pm
Fri. 28th	WILLIAM CAREY **	SPRING HILL	6:00pm
Sat. 29th	WILLIAM CAREY(DH)**	SPRING HILL	1:00pm
April			
Tues. 1st	at West Florida	Pensacola, FL	2:00pm
Fri. 4th	at LSU-Shreveport **	Shreveport, LA	6:30pm
Sat. 5th	at LSU-Shreve. (DH) **	Shreveport, LA	1:00pm
Tues. 8th	at Montevallo	Montevallo, AL	5:00pm
Wed. 9th	at Faulkner (DH)	Montgomery, AL	3:00pm
Sat. 12th	THOMAS	SPRING HILL	7:00pm
Sun. 13th	THOMAS	SPRING HILL	1:00pm
Mon. 14th	at Concordia (DH)	Selma, AL	5:00pm
Fri. 18th	LOYOLA **	SPRING HILL	6:00pm
Sat. 19th	LOYOLA (DH) **	SPRING HILL	1:00pm
Tues. 22nd	MONTEVALLO	SPRING HILL	4:00pm
Fri. 25th	at Belhaven **	Jackson, MS	2:00pm
Sat. 26th	at Belhaven (DH) **	Jackson, MS	1:00pm

April 30th - May 3rd GCAC Tournament
 May 7th - 10th NAIA Region XIII Tournament
 May 16th - 17th NAIA Super-Regionals
 May 23rd - May 30th NAIA Championships (Lewiston, ID)

Home Games are in **BOLD**.

** = GCAC opponent

QUICK FACTS

School Spring Hill College
 Address 4000 Dauphin St.
 City, State Mobile, AL
 Founded 1830
 Religious Affiliation Jesuit Catholic
 President. Rev. Gregory F. Lucey, S.J.

BASEBALL FACTS

Athletic Director Coby Mackin
 Sports Info. Dir. Matthew De Witt
 Nickname Badgers
 Colors Purple & White
 Affiliation NAIA
 Conference Gulf Coast Athletic
 Field Stan Galle Field
 Coach Frank Sims
 (E. Illinois 1977)
 Career Record 544-413-3 (19 yrs.)
 SHC Record 508-403-3 (18 yrs.)

2002 Record 25-30-1
 Conference Record 15-15(5th)
 Starters (Ret./Lost) 4/4
 Starting Pitchers (Ret./Lost) 8/3
 Newcomers 11

CREDITS

The 2003 Spring Hill College
 Baseball Media Guide was
 designed and edited by Sports
 Information Director Matthew
 De Witt. Please contact
 251-380-3485 or 251-380-4468
 with any questions.

HEAD COACH FRANK SIMS

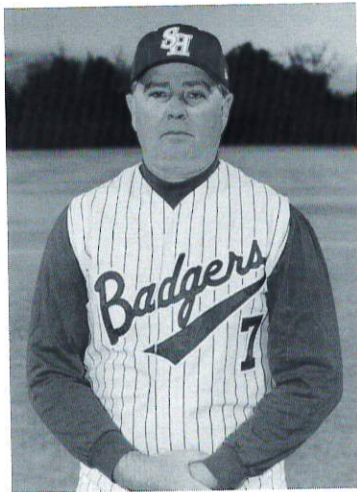

Sims begins his 17th full season with the Badgers as the school's all-time winningest coach. His record of 508-403-3 at Spring Hill includes 15 20-win seasons, six 30-win seasons, two 40-win seasons and four Gulf Coast Athletic Conference championships. Spring Hill has also appeared in the NAIA Region Tournament four times, and Sims has been honored as GCAC Coach of the Year on four occasions.

Overall, Sims has posted a 544-403-3 mark in 19 seasons as a collegiate head coach. He gained the milestone 500th victory at Spring Hill in the 2001 season against rival University of Mobile.

In the last decade, Spring Hill saw its greatest success on the diamond, posting eight 30-win seasons, including a school-best 40-15 mark in

1992, which culminated in a District-30 crown. The 1992 team also set 18 team, individual and conference records that year. Last season's team tied the school record for victories in a season with a 40-25 mark. The Badgers also won the GCAC Championship and advanced to the NAIA Region 13 Tournament for the first time in four seasons. That team set 22 team and individual school records.

Fifty-four players have been named All-Gulf Coast Athletic Conference during Sims' tenure on "The Hill," including two-time NAIA All-American and current Major League Baseball starting pitcher Blake Stein, and current Kansas City Royals farmhand Trae McGill.

Sims began his coaching career as an assistant at his alma mater, Eastern Illinois University. After one season at EIU, Sims moved on to Sparta High School in Illinois, where he served as head coach for the baseball team, in addition to assistant positions in both football and basketball. Sims posted a 44-18 record in three seasons on the diamond.

After his experience at Sparta, Sims returned to the collegiate ranks in 1980, serving two seasons as an assistant at Morehead State. He later became the head baseball coach at Milton College in 1983, where his squad finished 36-10, narrowly missing a berth into the NAIA World Series. Two seasons as an assistant coach at the University Wisconsin-Whitewater followed before he arrived at Spring Hill.

Sims earned his bachelor's degree in health, physical education, and recreation from Eastern Illinois in 1977, and his master's degree from Morehead State in Kentucky in 1980. He and his wife, Dana, have four children: Drew 18, Sarah, 15, Kelsey, 13, and Brian, 11.

ASSISTANT COACHES



17 Trae McGill

2nd Season
Spring Hill College 2001

30 Wes Ward

1st Season
University of South Alabama 1988



COACHING HISTORY

Year	Team	Record
1983	Milton College	36-10
1985	Spring Hill	5-4-1
1986	Spring Hill	29-21
1987	Spring Hill	17-27
1988	Spring Hill	29-25
1989	Spring Hill	27-20
1990	Spring Hill	31-25
1991	Spring Hill	24-22
1992	Spring Hill	40-15
1993	Spring Hill	37-17
1994	Spring Hill	31-17
1995	Spring Hill	30-20
1996	Spring Hill	34-26
1997	Spring Hill	31-24
1998	Spring Hill	17-29
1999	Spring Hill	27-32
2000	Spring Hill	34-24-1
2001	Spring Hill	40-25
2002	Spring Hill	25-30-1
19 years		544-413-3

- Record at Spring Hill College is 508-403-3. 500th victory came during the 2002 season versus University of Mobile.

- The winningest head coach in Spring Hill history. Third in winning percentage in Spring Hill history. Has posted 15 20-win, 6 30-win, and 2 40-win seasons.

- 4 Gulf Coast Athletic Conference titles.

- 5 NAIA Regional and District Tournament appearances.

- 4 NAIA National Tournament appearances.

- 4-time GCAC Coach of the Year.

- Has coached 54 All-Conference selections.

2003 SEASON PREVIEW

The Badgers begin their 113th season at Spring Hill College, with high hopes of returning to the NAIA National Championships, to be held this year in Lewiston, Idaho. With head coach Frank Sims entering his 19th season here at "The Hill," he is expecting the leadership and experience of the upperclassmen to help the newcomers bring the team together and earn a berth in the National Tournament.

Among the top returning players is outfielder Dan Quatrino, a 6'0" senior from Tampa, Florida. Last year he led the team in batting average (.399), at bats (198), runs (47), hits (79), and doubles (17). He will continue to bring a lot of power to the batting order and a good arm in the outfield. Pitcher Dan Padron is another top returning player. He is a 5'10" junior from Miami, Florida. Last year he finished the season with record of 7-4 and an ERA of 4.26. Aaron Barras, another junior pitcher, was 4-3 last year with a 4.76 ERA. Junior pitcher Justin Givhan will also return to the pitcher rotation, and he will be looking to improve on his 6-4 record.

Two other returning starters from last year are sophomores Grant Allenbach and Evan Lee. Grant Allenbach is a 5'10" infielder. Last year he batted .245, with 27 hits, 5 runs, and 9 RBIs. He also had a fielding percentage of .936. Evan Lee is a 6'1" outfielder. Last year he batted .268, had 30 hits, 25 runs, 7 doubles, and 13 RBIs. In the field, he had 63 putouts and a fielding percentage of .971.

Coach Sims said, "I expect these players to show the leadership we need to get back into the NAIA Region 13 Tournament. All have valuable experience and we are looking for big things from all of them."

Coach Sims has an outstanding recruiting class. Some of the top players that he recruited are junior pitcher Jake Ledkins of Excel, Alabama (transferred from Alabama Southern Community College); freshman outfielder Matt Parker of Baton Rouge, Louisiana; freshman outfielder Tyler Kerns of Mobile, Alabama (graduated from St. Paul's Episcopal High School); senior infielder Rawley Fox of Tampa, Florida; freshman infielder Nathan Schneider of Baton Rouge, Louisiana; and sophomore infielder Banks Walker of Spanish Fort, Alabama (transferred from Auburn University). These recruits will be looking up to the seniors and juniors for the guidance to help the team out and to learn the tradition of Spring Hill Baseball.

The team has set two main goals for the season. The first is winning the Gulf Coast Athletic Conference, which includes the schools of the University of Mobile, Belhaven College, William Carey College, Loyola University, and Louisiana State University at Shreveport, and advancing to the NAIA National Tournament.

Spring Hill competes in the NAIA Region 13, and will be facing a number of regional teams this season outside of the conference. They include Faulkner University, North Georgia College and State University, Auburn University at Montgomery, and Thomas University.

"We have a chance to be a pretty good ball club if we can hit in the clutch. The conference schedule is key to a successful season, plus the games versus the region 13 teams. Overall, we have a chance to be a pretty good team if we stay with the basics and play with a lot of heart."

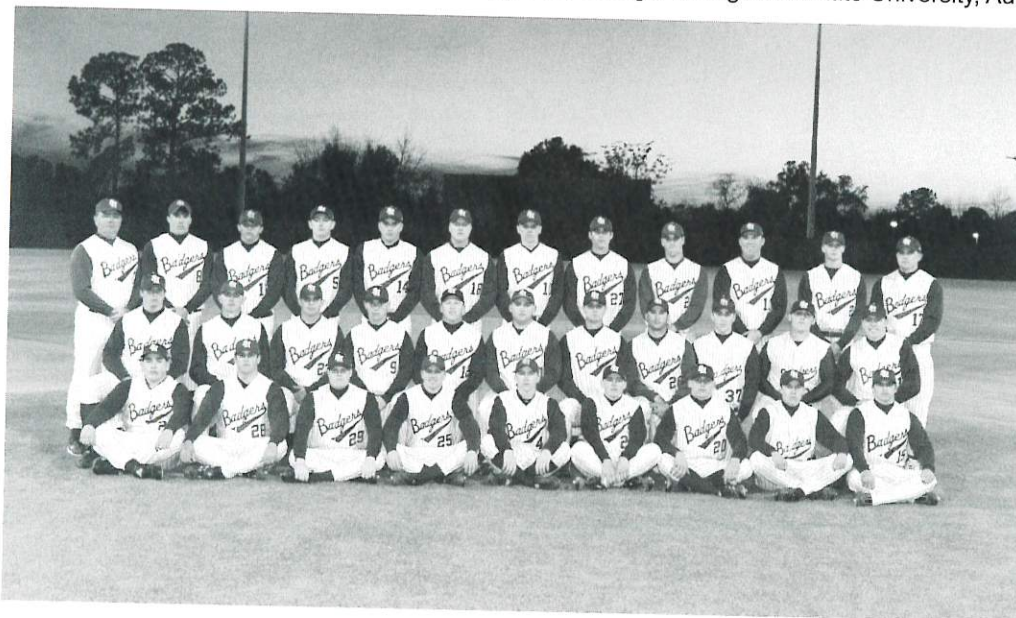
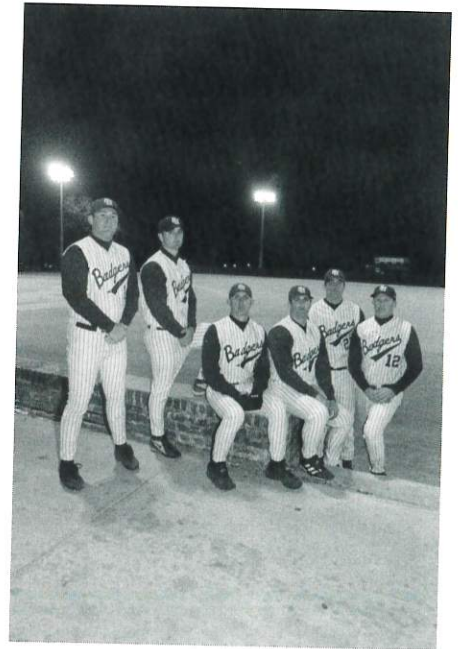

2003 BADGER ROSTER

#	NAME	POS.	HT	WT	YR	HOMETOWN
1	Tyler Kerns	OF	Fr	6'0"	190	Mobile, AL
2	Jason Outlaw	INF	So	6'1"	160	Eight Mile, AL
3	Dan Quatrino	OF	Sr	6'0"	190	Tampa, FL
4	Matt Jones	INF	So	5'9"	155	Fairhope, AL
5	John Bonner	P	Fr	6'2"	190	Mobile, AL
6	Namatala Nassar	INF	Sr	5'11"	195	Convent, LA
8	Evan Lee	OF	So	6'1"	190	Mobile, AL
9	Josh Mosner	C	Jr	6'0"	200	Mobile, AL
10	Justin Givhan	P	Jr	6'4"	190	Theodore, AL
11	Jake Ledkins	P	Jr	6'1"	185	Excel, AL
12	Rawley Fox	INF	Sr	5'11"	185	Tampa, FL
13	Josh Burkett	INF	Sr	6'2"	215	Samson, AL
14	Matt Scott	P	Jr	6'3"	200	Saucier, MS
15	Nathan Schneider	INF	Fr	5'10"	175	Baton Rouge, LA
16	Darrin Gilcrease	P	So	6'1"	190	New Orleans, LA
18	Josh Coleman	P	Fr	6'4"	190	Satsuma, AL
19	Aaron Nelson	OF	So	5'11"	170	N. Palm Beach, FL
20	Matt Parker	OF	Fr	5'10"	175	Baton Rouge, LA
21	Tim McIlvaine	C	So	6'2"	195	E. Chester, NY
22	Banks Walker	INF	So	6'0"	205	Spanish Fort, AL
23	Dan Padron	P	Jr	5'10"	175	Miami, FL
24	Matt Rozelle	OF	Fr	5'10"	170	Houston, TX
25	Drew Crooke	P	So	6'0"	178	Gulf Breeze, FL
26	Jeremy Koen	C	Fr	5'11"	175	Mobile, AL
27	Aaron Barras	P	Jr	6'3"	200	Chalmette, LA
28	Al Eldridge	INF	Sr	6'1"	200	Cookeville, TN
29	Colin Quina	P	Jr	5'10"	180	Mobile, AL
30	Grant Allenbach	INF	So	5'10"	185	Mobile, AL
31	Jorge Medina	C	Fr	5'10"	205	Miami, FL
32	Justin Guntli	P	Fr	5'10"	185	St. Louis, MO

HEAD COACH: Frank Sims (E. Illinois 1977), 18th Season

ASSISTANT COACHES: Trae McGill (Spring Hill 2001), 2nd Season

Wes Ward (S. Alabama 1988), 1st Season

ATHLETIC TRAINER: Lee Mackin



MEET THE BADGERS

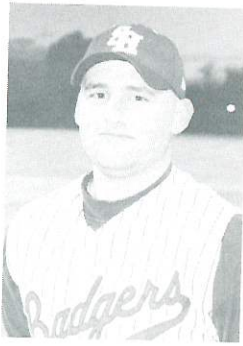

30 Grant Allenbach

5'10" - 185
 So. - Infielder
 Bats: Right
 Throws: Right
 Mobile, AL
 Baker High School
 Born: 9/19/1983
 Major: Nursing

Last Year:

<u>AVG</u>	<u>GP/GS</u>	<u>AB</u>	<u>R</u>	<u>H</u>	<u>2B</u>	<u>3B</u>	<u>HR</u>	<u>RBI</u>
.245	35/33	110	5	27	4	0	0	9
<u>SLG%</u>	<u>BB</u>	<u>HBP</u>	<u>SO</u>	<u>OB%</u>	<u>FLD%</u>			
.282	6	0	19	.284	.936			

27 Aaron Barras

6'3" - 200
 Jr. - Pitcher
 Bats: Right
 Throws: Right
 Chalmette, LA
 Holy Cross High School
 Born: 8/24/80
 Major: Public Relations



Last Year:

<u>ERA</u>	<u>W-L</u>	<u>APP</u>	<u>GS</u>	<u>CG</u>	<u>SV</u>	<u>IP</u>	<u>H</u>
4.76	4-3	12	12	3	0	68.0	65
<u>R</u>	<u>ER</u>	<u>BB</u>	<u>SO</u>	<u>2B</u>	<u>3B</u>	<u>HR</u>	
43	36	9	57	11	1	3	



5 John Bonner

6'2" - 190
 Fr. - Pitcher
 Bats: Right
 Throws: Right
 Mobile, AL
 Mary G. Montgomery HS
 Born: 9/21/82
 Major: Nursing

Last Year:

<u>ERA</u>	<u>W-L</u>	<u>APP</u>	<u>GS</u>	<u>CG</u>	<u>SV</u>	<u>IP</u>	<u>H</u>
6.35	1-1	4	1	0	0	11.1	16
<u>R</u>	<u>ER</u>	<u>BB</u>	<u>SO</u>	<u>2B</u>	<u>3B</u>	<u>HR</u>	
10	8	5	9	1	0	5	

13 Josh Burkett

6'2" - 215
 Sr. - Infielder
 Bats: Right
 Throws: Right
 Samson, AL
 Samson High School
 Born: 10/7/80
 Major: Finance

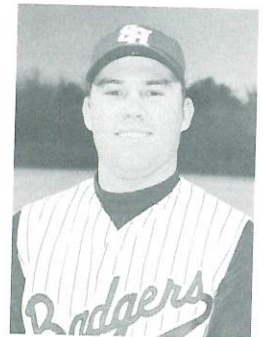

Last Year:

<u>AVG</u>	<u>GP/GS</u>	<u>AB</u>	<u>R</u>	<u>H</u>	<u>2B</u>	<u>3B</u>	<u>HR</u>	<u>RBI</u>
.200	10/2	10	1	2	1	0	0	0
<u>SLG%</u>	<u>BB</u>	<u>HBP</u>	<u>SO</u>	<u>OB%</u>	<u>FLD%</u>			
.300	1	0	3	.273	1.000			



18 Josh Coleman

6'4" - 190
 Fr. - Pitcher
 Bats: Right
 Throws: Right
 Satsuma, AL
 Satsuma High School
 Born: 2/20/83
 Major: Chemistry

Last Year:

<u>ERA</u>	<u>W-L</u>	<u>APP</u>	<u>GS</u>	<u>CG</u>	<u>SV</u>	<u>IP</u>	<u>H</u>
15.58	0-3	5	2	0	0	8.2	18
<u>R</u>	<u>ER</u>	<u>BB</u>	<u>SO</u>	<u>2B</u>	<u>3B</u>	<u>HR</u>	
17	15	3	6	4	0	0	

MEET THE BADGERS



25 Andrew Crooke
 6'0" - 178
 So. - Pitcher
 Bats: Left
 Throws: Left
 Gulf Breeze, FL
 Gulf Breeze High School
 10/2/81
 Majors: CIS & Accounting

Last Year:

<u>ERA</u>	<u>W-L</u>	<u>APP</u>	<u>GS</u>	<u>CG</u>	<u>SV</u>	<u>IP</u>	<u>H</u>
5.40	1-2	11	4	0	0	23.1	20
<u>R</u>	<u>ER</u>	<u>BB</u>	<u>SO</u>	<u>2B</u>	<u>3B</u>	<u>HR</u>	
19	14	22	17	5	0	2	



28 Al Eldridge
 6'1" - 200
 Sr. - Infielder
 Bats: Left
 Throws: Right
 Cookeville, TN
 Cookeville High School
 Born: 1/15/80
 Major: Marketing

Last Year:

<u>ERA</u>	<u>W-L</u>	<u>APP</u>	<u>GS</u>	<u>CG</u>	<u>SV</u>	<u>IP</u>	<u>H</u>
5.40	1-2	11	4	0	0	23.1	20
<u>R</u>	<u>ER</u>	<u>BB</u>	<u>SO</u>	<u>2B</u>	<u>3B</u>	<u>HR</u>	
19	14	22	17	5	0	2	



16 Darrin Gilcrease
 6'1" - 190
 So. - Pitcher
 Bats: Right
 Throws: Right
 New Orleans, LA
 Brother Martin High School
 Born: 7/29/83
 Major: Business

Last Year:

<u>ERA</u>	<u>W-L</u>	<u>APP</u>	<u>GS</u>	<u>CG</u>	<u>SV</u>	<u>IP</u>	<u>H</u>
6.98	1-2	15	1	0	0	19.1	27
<u>R</u>	<u>ER</u>	<u>BB</u>	<u>SO</u>	<u>2B</u>	<u>3B</u>	<u>HR</u>	
17	15	11	18	2	0	3	

10 Justin Givhan
 6'4" - 190
 Jr. - Pitcher
 Bats: Right
 Throws: Right
 Theodore, AL
 Theodore High School
 Born: 10/21/80
 Major: CIS

Last Year:

<u>ERA</u>	<u>W-L</u>	<u>APP</u>	<u>GS</u>	<u>CG</u>	<u>SV</u>	<u>IP</u>	<u>H</u>
4.14	6-4	15	12	5	0	78.1	81
<u>R</u>	<u>ER</u>	<u>BB</u>	<u>SO</u>	<u>2B</u>	<u>3B</u>	<u>HR</u>	
44	36	26	74	20	1	4	



4 Matt Jones
 5'9" - 155
 So. - Infielder
 Bats: Right
 Throws: Right
 Fairhope, AL
 Fairhope High School
 Born: 12/7/82
 Major: Pre-Engineering

Last Year:

<u>AVG</u>	<u>GP/GS</u>	<u>AB</u>	<u>R</u>	<u>H</u>	<u>2B</u>	<u>3B</u>	<u>HR</u>	<u>RBI</u>
.260	36/30	100	14	26	3	0	0	10
<u>SLG%</u>	<u>BB</u>	<u>HBP</u>	<u>SO</u>	<u>OB%</u>	<u>FLD%</u>			
.290	5	1	12	.299	.946			

MEET THE BADGERS



8 Evan Lee
 6'1" - 190
 So. - Outfielder
 Bats: Right
 Throws: Right
 Mobile, AL
 Baker High School
 Born: 2/13/83
 Major: Nursing

Last Year:

<u>AVG</u>	<u>GP/GS</u>	<u>AB</u>	<u>R</u>	<u>H</u>	<u>2B</u>	<u>3B</u>	<u>HR</u>	<u>RBI</u>
.268	37/33	112	25	30	7	0	1	13
<u>SLG%</u>	<u>BB</u>	<u>HBP</u>	<u>SO</u>	<u>OB%</u>	<u>FLD%</u>			
.357	8	1	11	.317	.971			

21 Tim McIlvaine

6'2" - 195
 So. - Catcher
 Bats: Left
 Throws: Right
 East Chester, NY
 Fordham Prep
 Born: 4/21/81
 Majors: Psych. & Pol. Science



Last Year:

<u>AVG</u>	<u>GP/GS</u>	<u>AB</u>	<u>R</u>	<u>H</u>	<u>2B</u>	<u>3B</u>	<u>HR</u>	<u>RBI</u>
.148	13-9	27	2	4	1	0	0	2
<u>SLG%</u>	<u>BB</u>	<u>HBP</u>	<u>SO</u>	<u>OB%</u>	<u>FLD%</u>			
.185	3	1	8	.258	1.000			



6 Namatala Nassar
 5'11" - 195
 Sr. - Infielder
 Bats: Right
 Throws: Right
 Convent, LA
 Lutchter High School
 Born: 12/18/80
 Major: Business Management

Last Year:

<u>AVG</u>	<u>GP/GS</u>	<u>AB</u>	<u>R</u>	<u>H</u>	<u>2B</u>	<u>3B</u>	<u>HR</u>	<u>RBI</u>
.265	27-19	68	10	18	2	1	2	12
<u>SLG%</u>	<u>BB</u>	<u>HBP</u>	<u>SO</u>	<u>OB%</u>	<u>FLD%</u>			
.412	2	3	12	.311	.957			

2 Jason Outlaw

6'1" - 160
 So. - Infielder
 Bats: Right
 Throws: Left
 Eight Mile, AL
 Vigor High School
 Born: 11/13/81
 Majors: Art & Business



Last Year:

<u>AVG</u>	<u>GP/GS</u>	<u>AB</u>	<u>R</u>	<u>H</u>	<u>2B</u>	<u>3B</u>	<u>HR</u>	<u>RBI</u>
.237	32/18	59	12	14	1	0	0	6
<u>SLG%</u>	<u>BB</u>	<u>HBP</u>	<u>SO</u>	<u>OB%</u>	<u>FLD%</u>			
.254	2	1	7	.274	.931			

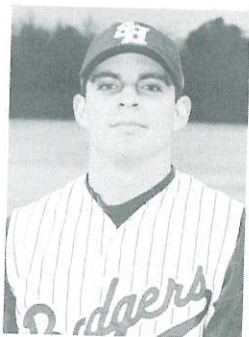

23 Dan Padron

5'10" - 175
 Jr. - Pitcher
 Bats: Right
 Throws: Right
 Miami, FL
 Belen Jesuit High School
 Born: 6/4/81
 Major: International Business

Last Year:

<u>ERA</u>	<u>W-L</u>	<u>APP</u>	<u>GS</u>	<u>CG</u>	<u>SV</u>	<u>IP</u>	<u>H</u>
4.26	7-4	15	10	7	1	74.0	80
<u>R</u>	<u>ER</u>	<u>BB</u>	<u>SO</u>	<u>2B</u>	<u>3B</u>	<u>HR</u>	
45	35	27	52	11	0	6	

MEET THE BADGERS



3 Dan Quatrino
 6'0" - 190
 Sr. - Outfielder
 Bats: Left
 Throws: Right
 Tampa, FL
 Jesuit High School
 Born: 10/11/80
 Majors: Finance & Economics

Last Year:

<u>AVG</u>	<u>GPI/GS</u>	<u>AB</u>	<u>R</u>	<u>H</u>	<u>2B</u>	<u>3B</u>	<u>HR</u>	<u>RBI</u>
.399	56/55	198	47	79	17	0	9	33
<u>SLG%</u>	<u>BB</u>	<u>HBP</u>	<u>SO</u>	<u>OB%</u>	<u>FLD%</u>			
.621	18	4	29	.459	.970			

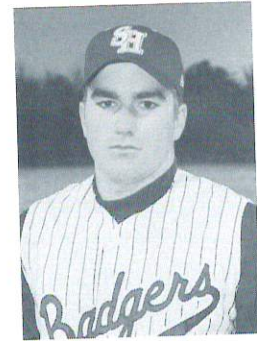

14 Matt Scott
 6'3" - 200
 Jr. - Pitcher
 Bats: Right
 Throws: Right
 Saucier, MS
 D'Iberville High School
 Born: 6/21/82
 Major: Environmental Chem.

Last Year:

<u>ERA</u>	<u>W-L</u>	<u>APP</u>	<u>GS</u>	<u>CG</u>	<u>SV</u>	<u>IP</u>	<u>H</u>
4.88	1-7	17	8	2	4	51.2	71
<u>R</u>	<u>ER</u>	<u>BB</u>	<u>SO</u>	<u>2B</u>	<u>3B</u>	<u>HR</u>	
42	28	4	33	12	2	5	

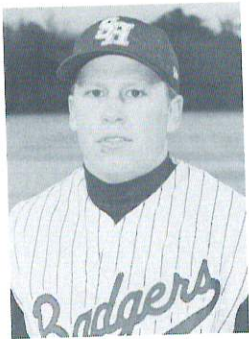

12 Rawley Fox
 5'11" - 185
 Sr. - Infielder
 Bats: Right
 Throws: Right
 Tampa, FL
 Jesuit High School
 Born: 6/28/79
 Major: Public Relations

32 Justin Guntli
 5'10" - 185
 Fr. - Pitcher
 Bats: Right
 Throws: Right
 St. Louis, MO
 Bishop DuBourg High School
 Born: 6/9/82
 Major: Chemistry



1 Tyler Kerns
 6'0" - 190
 Fr. - Outfielder
 Bats: Right
 Throws: Right
 Mobile, AL
 St. Paul's Episcopal HS
 Born: 10/23/83
 Major: Pre-Med

26 Jeremy Koen
 5'11" - 175
 Fr. - Catcher
 Bats: Right
 Throws: Right
 Mobile, AL
 Baker High School
 Born: 12/1/83
 Major: Undecided

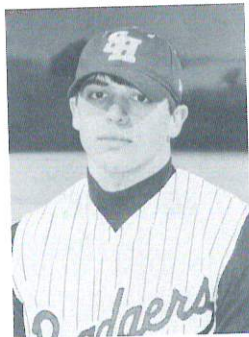

11 Jake Ledkins
 6'1" - 185
 Jr. - Pitcher
 Bats: Right
 Throws: Right
 Excel, AL
 Excel High School
 Born: 4/15/82
 Major: CIS

31 Jorge Medina
 5'10" - 205
 Fr. - Catcher
 Bats: Right
 Throws: Right
 Miami, FL
 St. Brendan High School
 Born: 12/26/82
 Major: Undecided

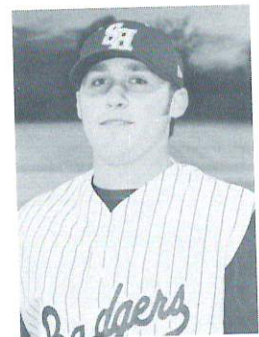

MEET THE BADGERS



9 Josh Mosner
 6'0" - 200
 Jr. - Catcher
 Bats: Right
 Throws: Right
 Mobile, AL
 B.C. Rain High School
 Born: 11/6/81
 Major: Nursing

19 Aaron Nelson
 5'11" - 170
 So. - Outfielder
 Bats: Right
 Throws: Right
 N. Palm Beach, FL
 The Benjamin School
 Born: 4/16/82
 Majors: Math & Computer Sci.

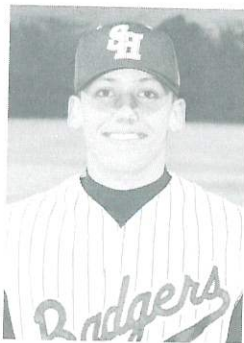

20 Matt Parker
 5'10" - 175
 Fr. - Outfielder
 Bats: Right
 Throws: Right
 Baton Rouge, LA
 University High School
 Born: 8/21/84
 Major: Undecided

29 Colin Quina
 5'10" - 180
 Jr. - Pitcher
 Bats: Left
 Throws: Left
 Mobile, AL
 St. Paul's Episcopal HS
 Born: 2/4/82
 Major: English



24 Matt Rozelle
 5'10" - 170
 Fr. - Outfielder
 Bats: Switch
 Throws: Right
 Houston, TX
 St. Thomas High School
 Born: 8/19/83
 Major: Business Management

15 Nathan Schneider
 5'10" - 175
 Fr. - Infielder
 Bats: Right
 Throws: Right
 Baton Rouge, LA
 University High School
 Born: 5/16/84
 Major: Pre-Med



22 Banks Walker
 6'0" - 205
 So. - Infielder
 Bats: Right
 Throws: Right
 Spanish Fort, AL
 Daphne High School
 Born: 3/10/81
 Major: Undecided

2002 SEASON REVIEW

Schedule				Schedule Continued			
Date	Opponent	Score(s)	Record	Date	Opponent	Score(s)	Record
February				March Continued			
Feb. 2nd & 3rd - Capital City Classic				Sun. 10th	vs Loyola **	L,7-6(10)	10-16
Sat. 2nd	vs Lambuth	L,5-4	0-1	Fri. 15th	at Talladega (DH) **	W,7-1;W,11-1	12-16
Sun. 3rd	vs North Georgia	L,5-4(8)	0-2	Tues. 19th	vs Concordia (DH)	W,4-3;L,5-3	13-17
Sun. 3rd	vs Faulkner	L,5-2	0-3	Fri. 22nd	vs Mobile **	W,5-2	14-17
Sat. 9th	at Auburn-Montgomery	W,4-2	1-3	Sat. 23rd	at Mobile (DH) **	W,8-1;L,9-6	15-18
Mon. 11th	at Montevallo	W,11-7	2-3	Wed. 27th	vs Thomas	W,6-2	16-18
Tues. 12th	at Concordia (DH)	L,7-6(8);W,9-1	3-4	Thurs. 28th	vs Lindenwood	L,3-1	16-19
Sat. 16th	vs West Florida (DH)	W,6-5;L,7-3	4-5	Fri. 29th	vs LSU-Shreveport **	L,13-9	16-20
Tues. 19th	at Faulkner (DH)	L,12-2;L,13-9	4-7	Sat. 30th	vs LSU-Shreve. (DH) **	W,5-4;L,6-5	17-21
Wed. 20th	at West Florida	L,3-2(12)	4-8	April			
Fri. 22nd	at LSU-Shreveport **	L,7-0	4-9	Tues. 2nd	vs Faulkner (DH)	L,3-0;T,4-4(13)	17-22-1
Sat. 23rd	at LSU-Shreve. (DH) **	L,4-7;W,4-1	5-10	Sat. 6th	vs William Carey (DH) **	L,6-4;W,5-4(9)	18-23-1
Mon. 25th	vs West Florida	L,11-2	5-11	Sun. 7th	vs William Carey (DH) **	W,4-2;L,8-7	19-24-1
Tues. 26th	vs Briar Cliff	W,8-1	6-11	Wed. 10th	at West Florida	L,9-4	19-25-1
March				Sat. 13th	at Loyola (DH) **	W,3-1;W,8-2	21-25-1
Mon. 4th	at William Carey (DH) **	L,15-1;L,7-5	6-13	Sun. 14th	at Loyola **	L,8-7	21-26-1
Tues. 5th	vs Brewton-Parker	W,2-1	7-13	Fri. 19th	vs Talladega (DH) **	W,10-0;W,8-1	23-26-1
Tues. 5th	vs John Carroll	L,4-3	7-14	Sat. 20th	vs Talladega (DH) **	W,10-2;W,9-1	25-26-1
Wed. 6th	vs Urbana	W,3-2	8-14	Tues. 23rd	vs Montevallo	L,13-7	25-27-1
Wed. 6th	vs Thiel	W,10-5	9-14	Fri. 26th	vs Mobile **	L,5-2	25-28-1
Sat. 9th	vs Loyola (DH) **	W,4-3;L,4-1	10-15	Sat. 27th	vs Mobile (DH) **	L,4-0;L,3-1	25-30-1

** = GCAC opponent

Overall Statistics for Spring Hill Record: 25-30-1 Home: 13-14-1 Away: 8-12 Neutral: 4-4 Conference: 15-15

Player	AVG	GP-GS	AB	R	H	2B	3B	HR	RBI	TB	SLG%	BB	HBP	SO	GDP	OB%	SF	SH	SB-ATT	PO	A	E	FLD%
Dan Quatrino	.399	56-55	198	47	79	17	0	9	33	123	.621	18	4	29	3	.459	0	0	5-6	90	8	3	.970
Billy Bonner	.376	54-54	173	44	65	18	0	17	47	134	.775	27	13	33	5	.491	1	0	0-0	370	14	9	.977
Kevin Kelsey	.297	49-47	158	10	47	11	2	4	32	74	.468	12	7	22	2	.371	1	0	2-2	259	32	7	.977
Adam D'Anella	.289	54-54	197	28	57	10	2	3	28	80	.406	12	2	43	1	.333	2	1	5-8	98	6	6	.945
Evan Lee	.268	37-33	112	25	30	7	0	1	13	40	.357	8	1	11	4	.317	2	2	6-7	63	4	2	.971
Tolly Nassar	.265	27-19	68	10	18	2	1	2	12	28	.412	2	3	12	2	.311	1	0	3-4	43	24	3	.957
Matt Jones	.260	36-30	100	14	26	3	0	0	10	29	.290	5	1	12	2	.299	1	3	1-3	45	60	6	.946
G. Allenbach	.245	35-33	110	5	27	4	0	0	9	31	.282	6	0	19	1	.284	0	0	0-0	30	72	7	.936
Jason Outlaw	.237	32-18	59	12	14	1	0	0	6	15	.254	2	1	7	0	.274	0	2	11-13	23	44	5	.931
C. Michanowi	.222	22-16	54	12	12	1	0	1	4	16	.296	8	0	20	2	.323	0	0	1-1	29	0	3	.906
Will Kelly	.218	48-43	142	20	31	6	0	1	15	40	.282	15	2	34	4	.300	1	0	1-1	25	35	8	.882
Josh Burkett	.200	10-2	10	1	2	1	0	0	0	3	.300	1	0	3	0	.273	0	0	0-0	10	0	0	1.000
Jay Perez	.194	27-20	62	8	12	2	0	0	4	14	.226	4	2	10	0	.265	0	2	4-4	33	51	5	.944
Jake Ingram	.182	5-3	11	4	2	0	0	0	1	2	.182	0	1	5	0	.250	0	0	0-0	4	5	0	1.000
Corey Green	.167	4-2	6	2	1	0	0	0	0	1	.167	1	0	2	0	.286	0	0	0-0	1	2	0	1.000
Ben Hilpert	.154	26-10	39	7	6	1	0	3	9	16	.410	6	1	18	0	.283	0	0	3-3	11	0	0	1.000
Tim McIlvaine	.148	13-9	27	2	4	1	0	0	2	5	.185	3	1	8	2	.258	0	2	0-0	50	8	0	1.000
John Crooks	.148	47-31	88	19	13	3	0	1	9	19	.216	8	1	19	1	.222	2	1	5-6	43	64	12	.899
M. Christman	.000	1-0	0	0	0	0	0	0	0	0	.000	0	0	0	0	.000	0	0	0-0	0	0	8	.889
Totals	.276		1694	278	468	91	5	42	240	695	.410	145	42	325	32	.346	13	16	49-61	1249	507	91	.951
Opponents	.280		1633	273	457	81	4	33	242	645	.395	165	47	311	27	.359	18	23	89-117	1250	496	95	.948

LOB - Team (383), Opp (364). DPs turned - Team (31), Opp (41). CI - Team (1), K. Kelsey 1, Opp (1). Picked off - M. Jones 4, J. Crooks 3, E. Lee 2, D. Quatrino 2, B. Bonner 1, K. Kelsey 1, G. Allenbach 1.

Player	ERA	W-L	APP	GS	CG	SHO/CBO	SV	IP	H	R	ER	BB	SO	2B	3B	HR	AB	B/Avg	WP	HBP	BK	SFA	SHA
Jake Ingram	0.00	0-0	1	0	0	0/0	0	0.0	0	0	0	0	0	0	0	0	0	.000	0	0	0	0	0
M. Christman	0.84	1-1	8	3	1	0/0	0	21.1	17	6	2	10	18	2	0	0	74	.230	0	0	0	0	1
Kirk Dossat	2.82	1-2	12	0	0	0/0	0	22.1	23	11	7	11	13	6	0	2	79	.291	2	2	0	1	2
Chase Carter	3.76	2-1	12	3	1	0/0	0	38.1	39	19	16	7	14	7	0	3	145	.269	4	8	0	3	0
Justin Givhan	4.14	6-4	15	12	5	1/0	0	78.1	81	44	36	26	74	20	1	4	306	.265	4	7	2	2	6
Dan Padron	4.26	7-4	15	10	7	0/0	1	74.0	80	45	35	27	52	11	0	6	291	.275	5	5	0	3	3
Aaron Barras	4.76	4-3	12	12	3	0/0	0	68.0	65	43	36	39	57	11	1	3	262	.248	11	5	0	2	1
Matt Scott	4.88	1-7	17	8	2	0/0	4	51.2	71	42	28	4	33	12	2	5	223	.318	4	9	0	3	2
Drew Crooke	5.40	1-2	11	4	0	0/0	0	23.1	20	19	14	22	17	5	0	2	84	.238	3	4	0	0	4
John Bonner	6.35	1-1	4	1	0	0/0	0	11.1	16	10	8	5	9	1	0	5	48	.333	1	2	1	1	0
D. Gilcrease	6.98	1-2	15	1	0	0/0	0	19.1	27	17	15	11	18	2	0	3	81	.333	4	2	0	1	2
J. Coleman	15.58	0-3	5	2	0	0/0	0	8.2	18	17	15	3	6	4	0	0	40	.450	0	3	0	2	2
Totals	4.58	25-30	56	56	19	1/0	5	416.2	457	273	212	165	311	81	4	33	1633	.280	38	47	3	13	23
Opponents	4.75	30-25	56	56	26	3/1	7	416.2	468	278	220	145	325	91	5	42	1694	.276	46	42	2	18	16

PB - Team (8), K. Kelsey 6, T. Nassar 2, Opp (10). Pickoffs - Team (12), M. Christman 3, D. Padron 3, A. Barras 2, M. Scott 1, J. Givhan 1, C. Carter 1, D. Crooke 1, Opp (9). SBA/ATT - K. Kelsey (58-76), T. McIlvaine (19-23), D. Padron (15-17), T. Nassar (12-16), J. Givhan (11-16), A. Barras (13-15), D. Crooke (10-14), K. Dossat (8-14), M. Scott (11-11), D. Gilcrease (8-8), C. Carter (5-7), M. Christman (2-6), J. Bonner (4-5), J. Coleman (2-4).

BADGER RECORDS

Team Records

Hitting

Avg. (1000 AB)	.336	1992
Runs Scored	391	2001
At Bats	1888	2001
Hits	553	2001
Doubles	104	2001
Triples	17	1993
HR	54	1986
RBI	362	2001
Walks	274	1990
Hit by Pitch	54	1999
Strikeouts	334	2001
Sacrifices	60	1996
Stolen Bases	118	1988

Fielding

Putouts	1430	2001
Assists	571	2001
Errors	115	1999
Fielding Pct.	.977	1993

Pitching

ERA	2.55	1993
Games	65	2001
Wins	40	1992
	40	2001
Winning Pct.	.727	1992
Losses	32	1999
Saves	9	1995
Innings Pitched	476.2	2001
Fewest Hits	282	1993
Fewest Runs	139	1993
Fewest ER	101	1993
Fewest Walks	122	1993
Most Strikeouts	418	2000
Low. Opp. Avg.	.215	1993

Individual Season Records

Hitting

Games Played	65	Adam D'Anella	2001
Avg (100 AB)	.482	Kevin Grimes	1992
At Bats	226	Adam D'Anella	2001
Runs Scored	54	Gary Andrews	1986
Hits	79	Dan Quatrino	2002
Doubles	22	Dan Quatrino	2002
Triples	5	Jeff Burg	1993
Home Runs	17	Billy Bonner	2002
Runs Batted In	53	Jeff Burg	1993
Total Bases	134	Billy Bonner	2002
Walks	51	Brent Armstrong	1990
Hit by Pitch	14	Al Gonzales	2001
Strikeouts	47	Glen Estopinal	1988
Sacrifices	11	Jason Kuehl	1996
		Chad Cedotal	1995
Stolen Bases	42	Glen Estopinal	

Fielding

Putouts	413	Kevin Kelsey	2001
Assists	166	Jason Downey	1999
Errors	27	Mark Mirc	1985
Pct. (>200)	1.000	Pat Barry	1993

Pitching

ERA (60 IP)	1.81	Blake Stein	1993
Wins	12	Blake Stein	1993
Losses	10	Brent Pourciau	1999
		Gary Gamble	1978
Saves	7	Joe Stutz	1989
Appearances	22	Eric Busby	1996
Games Started	18	Stephen Quina	
Complete Gms	15	Paul Chiasson	1990
Innings Pitched	119.1	Blake Stein	1993
Hits	118	Stephen Quina	
Runs Allowed	81	Brent Pourciau	1999
ER	64	Tim Garraway	1986
Strikeouts	128	Blake Stein	1993
Shutouts	4	Chris DeMouy	
Batters Faced	478	Stephen Quina	
Hit Batters	15	Kevin Ollis	
Opp. Bat. Avg.	.176	John Wein	

Individual Career Records

Hitting

Games Played	209	Tim Hilpert	1995-98
Avg (250 AB)	.362	Darwin Murph	1985-86
At Bats	731	Tim Hilpert	1995-98
Runs Scored	159	Jason Kuehl	1997-2000
Hits	255	Tim Hilpert	1995-98
Doubles	48	Tim Hilpert	1995-98
Triples	7	Several Players	
Home Runs	26	Vic Altamirano	1985-88
Runs Batted In	140	Jeff Burg	1991-94
Total Bases	333	Tim Hilpert	1995-98
Walks	102	David Weems	1992-95
Hit by Pitch	31	Shea Grandquest	1994-97
Strikeouts	112	Mark Fincher	1986-89
Sacrifices	23	Chad Cedotal	1993-95
Stolen Bases	95	Glen Estopinal	

Fielding

Putouts	755	Bo Gunn	1997-2000
Assists	449	Tim Hilpert	1995-98
Errors	55	Win Stuardi	1987-1990
Fielding Pct.	.957	David Weems	1992-95

Pitching

ERA (180 IP)	3.07	Blake Stein	1992-94
Wins	26	Blake Stein	1992-94
		Joe Stutz	1989-92
Losses	22	Robert Moore	1986-89
Saves	7	Joe Stutz	1989-92
Appearances	64	Eric Busby	1996-2000
Games Started	46	Stephen Quina	1993-96
Complete Gms	22	Blake Stein	1992-94
Innings Pitched	322.1	Joe Stutz	1989-92
Hits	335	Robert Moore	1986-89
Runs Allowed	233	Robert Moore	1986-89
ER	177	Robert Moore	1986-89
Strikeouts	302	Blake Stein	1992-94
Walks	136	Robert Moore	1986-89
Batters Faced	1377	Robert Moore	1986-89
Wild Pitches	29	Eric Busby	1996-2000
Opp. Batting Avg. (800 BF)	.210	Blake Stein	1992-94

INDIVIDUAL GAME RECORDS

Hitting

Runs Scored	4	Several Players
At Bats	7	Adam D'Anella vs. Loyola 4-2-99 Al Gonzalez vs. Loyola 4-2-99
Hits	5	John Covelli vs. John Carroll
Doubles	4	Tim Hilpert vs. Huntingdon 4-30-97 Glen Estopinal vs. Belhaven 4-15-88
Homeruns	3	Darwin Murph vs. Huntingdon 4-7-88 Billy Bonner vs. Auburn- Montgomery 2/9/02
RBI	7	Will Kelly vs. LaGrange 3-15-00 Darwin Murph vs. Huntingdon 4-7-88 Kevin Ross vs. Talladega 4-22-01
Walks	4	Several Players
Strikeouts	4	Tom Pyke vs. William Carey 4-14-77 Tolly Nassar vs. William Carey 3-31-01 Will Kelley vs. Talladega 4-23-01
Stolen Bases	7	Glenn Estopinal vs. Rhodes 3-1-88 (NATIONAL RECORD)

Fielding

Putouts	17	Bo Gunn vs. Loyola 4-2-99
Assists	9	Larry Horning vs. Kalamazoo 3-22-78
Errors	5	Tom Zirlott vs. Rio Grande 3-24-99 Win Stuardi vs. William Carey 3-14-87

Pitching

Inn. Pitched	10.1	Michael Brabner vs. Huntingdon 4-30-97
Hits	20	Gary Gamble vs. B- Southern
Runs	16	Gary Gamble vs. South Alabama 4-20-77
Earned Runs	12	Gary Gamble vs. South Alabama 4-20-77
SO (7 inn)	12	Stephen Quina vs. William Carey 4-13-96
SO (9 inn)	13	Joe Stutz vs. Nebraska Wesleyan 4-3-91
SO (ex inn)	17	Blake Stein vs. William Carey 4-20-94 (10 inn)

STAN GALLE FIELD

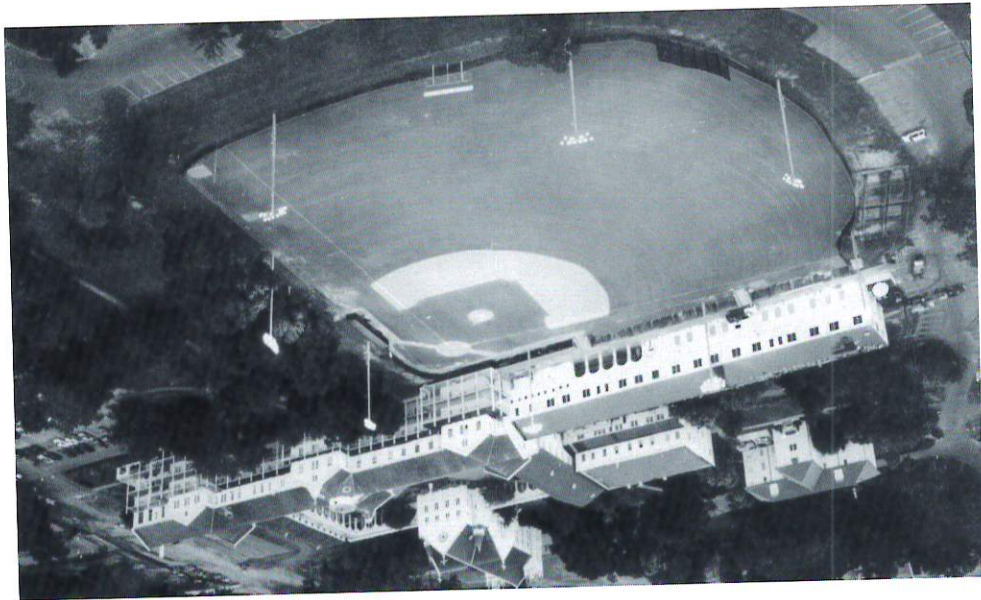

The Badger Baseball Team plays on the historic Stan Galle Field, the oldest playing field in college baseball that is still in use today. This season will be marked with the introduction of night baseball to the campus of Spring Hill.

MURRAY FIELD



The Lady Badger Softball Team plays at Murray Field, across from one of the campus residence halls, Murray Hall. Murray Field was build in the summer of 1998.

LADY BADGER RECORDS

Team Records

330	Average	2002
248	Runs	1998
1534	At Bats	1998
449	Hits	1999
63	Doubles	1998
8	Triples	1998
219	Runs Batted In	1998
90	Walks	1998
54	Hit By Pitch	1999
188	Strikeouts	2000
95	Sacrifices	1999
94	Stolen Bases	1998
1199	Putouts	1999
460	Assists	2000
116	Errors	1998
.967	Fielding Pct.	1999
.82	ERA	1999
60	Games	1998
43	Wins	1998
.815	Winning Pct.	2002
20	Losses	2001
4	Saves	1998
399.2	Innings Pitched	1999
212	Few Hits	1999
79	Few Runs	1999
47	Few ER	1999
68	Few Walks	2002
424	Most Strikeouts	1999
.151	Low Opp. Avg	1999

Individual Season Records

58	Hitting	Games Played	1999
.425	Avg.	Courtney Rey 2002	1999
189	At Bats	Amy Key 1998	1998
36	Runs	Colleen Kealey 1998	1998
64	Hits	Amy Key 1998	1998
13	Doubles	Monica Desilva 2002	2002
5	Triples	Monica Desilva 2002	2002
3	Home Runs	J. Cunningham 1999	1999
39	RBI	Monica Desilva 1999	1999
8	Total Bases	Monica Desilva 1999	1999
17	Walks	Susan Rash 2000	2000
15	Hit by Pitch	Colleen Kealey 1999	1999
30	Strikeouts	Jennifer Dileo 1999	1999
30	Sacrifices	Courtney Rey 2000	2000
25	Stolen Bases	Susan Rash 2000	2000
26	Fielding	Courtney Rey 2002	2002
373	Fielding	Nicole Stewart 1998	1998
110	Putouts	J. Cunningham 1998	1998
27	Assists	Sherrl Guedry 1998	1998
1,000	Errors	Stephanie Merritt 1998	1998
.82	Fielding Pct.	Stephanie Merritt 1998	1998
0.72	Pitching	J. Cunningham 1999	1999
28	Wins	J. Cunningham 1999	1999
10	Losses	Kristin Kuhnkey 2000	2000
4	Saves	Amy Key 1998	1998
40	Appearances	J. Cunningham 1999	1999
30	Game Started	J. Cunningham 1998	1998
29	Complete Gms	J. Cunningham 1999	1999
232.1	Innings Pitched	J. Cunningham 1999	1999
164	Hits	Amber Erickson 2000	2000
72	Runs	Amy Key 1998	1998
32	ER	Amber Erickson 2000	2000
307	Strikeouts	J. Cunningham 1999	1999
17	Shutouts	J. Cunningham 1999	1999
873	Batters Faced	J. Cunningham 1999	1999
24	Hit by Pitch	J. Cunningham 1999	1999
.097	Opp. Bat. Avg.	J. Cunningham 1999	1999

Individual Career Records

206	Hitting	Games Played	1998-01
.360	Avg (250 AB)	Courtney Rey 2000-2002	2002
518	At Bats	Monica Desilva 1999-02	1999-02
100	Runs Scored	Monica Desilva 1999-02	1999-02
178	Hits	Monica Desilva 1999-02	1999-02
45	Doubles	Monica Desilva 1999-02	1999-02
10	Triples	Monica Desilva 1999-02	1999-02
9	Home Runs	Monica Desilva 1999-02	1999-02
122	Runs Batted In	Monica Desilva 1999-02	1999-02
270	Total Bases	Monica Desilva 1999-02	1999-02
44	Walks	Susan Rash 1998-01	1998-01
34	Hit by Pitch	Alison Sellers 2000-current	2000-current
69	Strikeouts	Kristin Kuhnkey 1999-02	1999-02
60	Sacrifices	Susan Rash 1998-01	1998-01
48	Stolen Bases	Colleen Kealey 1998-99	1998-99
698	Fielding	Nicole Stewart 1998-99	1998-99
364	Putouts	Nicole Stewart 1998-99	1998-99
55	Assists	Monica Desilva 1999-02	1999-02
.993	Fielding Pct.	Stephanie Merritt 1998-01	1998-01
0.74	ERA	J. Cunningham 1998-99	1998-99
50	Wins	J. Cunningham 1998-99	1998-99
33	Losses	Kristin Kuhnkey 1999-02	1999-02
4	Saves	J. Cunningham 1998-99	1998-99
88	Appearances	Kristin Kuhnkey 1999-02	1999-02
80	Games Started	Kristin Kuhnkey 1999-02	1999-02
58	Complete Gms	J. Cunningham 1998-99	1998-99
505.1	Innings Pitched	Kristin Kuhnkey 1999-02	1999-02
342	Hits	Kristin Kuhnkey 1999-02	1999-02
155	Runs Allowed	Kristin Kuhnkey 1999-02	1999-02
76	ER	Kristin Kuhnkey 1999-02	1999-02
585	Strikeouts	J. Cunningham 1998-99	1998-99
159	Walks	Kristin Kuhnkey 1999-02	1999-02
1944	Batters Faced	Kristin Kuhnkey 1999-02	1999-02
26	Wild Pitches	J. Cunningham 1998-99	1998-99
.114	Opp. Bat. Avg.	J. Cunningham 1998-99	1998-99

Lady Badgers in the NAIA National Tournament

W-6-3	Union University
L-0-2	Eastern Oregon University
W-3-0	Nova Southeastern
W-5-2	St. Edwards
W-4-1	Southern California College
W-1-0	Eastern Oregon University
L-2-4	Oklahoma City University
3rd Place	Record
5-2	Record

Lady Badgers in the NAIA National Tournament

W-5-2	Point Loma Nazarene University
W-7-0	Eastern Oregon University
W-5-2	Point Loma Nazarene University
8th Place	Record
2-1	Record
7-3	Overall NAIA Tournament Record

MEET THE LADY BADGERS



32 Jessica Weitin
 5'6" So. - Outfielder
 Bats: Right
 Throws: Right
 Crestview, FL
 Crestview High School
 Born: 3/29/83
 Major: Pre-Med

Last Year:											
AVG	GP/GS	AB	R	H	2B	3B	HR	RBI	SLG%	OB%	FLD%
.305	28-16	76	9	23	2	1	1	15	.395	.329	.929
		<u>HBP</u>		<u>SO</u>							
		0		13							



21 Danielle DeLeon
 5'6" So. - Third Base
 Bats: Left
 Throws: Right
 Miami, FL
 Our Lady of Lourdes Acad.
 Born: 12/9/82
 Majors: Finance/Economics



31 Jennifer Girod
 5'6" Jr. - Catcher/Third Base
 Bats: Right
 Throws: Right
 Theodore, AL
 Theodore High School
 Born: 8/8/82
 Major: Secondary Ed.



6 Dana Kelly
 5'4" Fr. - Infielder/Outfielder
 Bats: Left
 Throws: Right
 Deer Park, AL
 Citronelle High School
 Born: 1/20/84
 Major: Secondary Ed.



2 McCall McDaniel
 5'4" Fr. - Shortstop
 Bats: Right
 Throws: Right
 Covington, LA
 Covington High School
 Born: 6/22/84
 Major: Pre-Health



5 Lindsay Quick
 5'6" - 160
 Fr. - Catcher/Third Base
 Bats: Right
 Throws: Right
 Mandeville, LA
 St. Scholastica Acad.
 Born: 12/8/83
 Major: Undecided

MEET THE LADY BADGERS

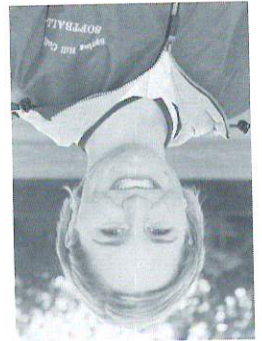

2 Renee Hurley
 5'5"
 Sr. - Second Base
 Bats: Right
 Throws: Right
 Mandeville, LA
 Covington High School
 Born: 2/12/81
 Major: Secondary Ed.



4 Valerie Ricketts
 5'9"
 So. - Pitcher/First Base
 Bats: Right
 Throws: Right
 St. Louis, MO
 Bishop Dubourg HS
 Born: 6/16/83
 Major: Business Management



1 Alison Sellers
 5'1"
 Sr. - Center Field
 Bats: Right
 Throws: Right
 Creola, AL
 Satsuma High School
 Born: 7/10/81
 Major: Elementary Ed.

AVG	GP/GS	AB	R	H	SLG%	OB%	FLD%
.000	13-12	4	0	0	.000	.000	.846
ERA	W-L	APR	GS	CG	SV	IP	H
5.00	1-0	8	3	0	0	18.0	18
R	ER	BB	SO	2B	3B	HR	0
10	10	12	5	3	0	0	

33 Alicia Perry
 5'5"
 Jr. - Pitcher
 Bats: Right
 Throws: Right
 Metairie, LA
 Dominican High School
 Born: 11/11/82
 Major: Marketing



AVG	GP/GS	AB	R	H	SLG%	OB%	FLD%
.300	30-25	70	11	21	4	0	12
SLG%	BB	HBP	SO	13	0	.979	
.357	1	0	7	4	0	.310	
ERA	W-L	APR	GS	CG	SV	IP	H
1.85	5-1	9	4	0	0	34.0	20
R	ER	BB	SO	2B	3B	HR	3
10	7	7	22	4	0	0	

Last Year:

AVG	GP/GS	AB	R	H	SLG%	OB%	FLD%
.282	18-15	39	3	11	3	0	9
SLG%	BB	HBP	SO	10	0	.333	
.359	3	0	11	2	0	.811	53
ERA	W-L	APR	GS	CG	SV	IP	H
1.77	7-3	19	11	2	0	81.1	53
R	ER	BB	SO	2B	3B	HR	5
30	16	27	60	7	5	5	

Last Year:

3 Aracely Rodriguez
 5'9"
 So. - Pitcher/First Base
 Bats: Right
 Throws: Right
 Miami, FL
 Our Lady of Lourdes Acad.
 Born: 2/4/83
 Major: Marketing



2003 LADY BADGER ROSTER

#	NAME	POS.	HT	YR	HOMETOWN
1	Alison Sellers	CF	5'1"	Sr.	Satsuma, AL
2	McCall McDaniel	SS	5'4"	Fr.	Covington, LA
3	Aracely Rodriguez	P/1B	5'9"	So.	Miami, FL
4	Valerie Ricketts	P/1B	5'9"	So.	St. Louis, MO
5	Lindsay Quick	C/3B	5'6"	Fr.	Mandeville, LA
6	Dana Kelly	INF/OF	5'4"	Fr.	Deer Park, AL
7	Renee Hurley	2B	5'5"	Sr.	Mandeville, LA
8	Amber Erickson	P	5'3"	Sr.	Huntsville, AL
11	Amy Daigle	OF	5'6"	So.	Hoover, AL
21	Danielle DeLeon	3B	5'6"	Fr.	Miami, FL
27	Keiko Booth	MI	5'3"	So.	Vicksburg, MS
31	Jennifer Girod	C/3B	5'6"	Jr.	Theodore, AL
33	Alicia Perry	P	5'5"	Jr.	Metairie, LA
32	Jessica Weltin	OF	5'6"	So.	Crestview, FL

HEAD COACH: Coby Mackin (Mobile '95), 6th Season

ASSISTANT COACHES: Sunny Russ (Mobile '99), 3rd Season

Monica Desilva (Spring Hill '02), 1st Season

ATHLETIC TRAINER: Lee Mackin

MEET THE LADY BADGERS

27 Keiko Booth



5'3"
So. - Middle Infielder
Bats: Right
Throws: Right
Vicksburg, MS
St. Aloysius High School
Born: 10/27/82
Major: Psychology

Last Year:

Avg	GP/GS	AB	R	H	2B	3B	HR	RBI	SLG%	BB	HBP	SO	OB%	FLD%
.000	3-0	3	0	0	0	0	0	0	.304	38-37	102	11	31	2
.000									.324	4				
									SLG%	BB	HBP	SO	OB%	FLD%

11 Amy Daigle



5'6"
So. - Outfielder
Bats: Right
Throws: Right
Hoover, AL
Hoover High School
Born: 6/16/83
Major: Elementary Ed.

Last Year:

Avg	GP/GS	AB	R	H	2B	3B	HR	RBI	SLG%	BB <th>HBP <th>SO <th>OB% <th>FLD% </th></th></th></th>	HBP <th>SO <th>OB% <th>FLD% </th></th></th>	SO <th>OB% <th>FLD% </th></th>	OB% <th>FLD% </th>	FLD%
.13	2	2	0	0	0	0	0	0	.330	0				
									.324	4				
									SLG%	BB	HBP	SO	OB%	FLD%

8 Amber Erickson



5'3"
Sr. - Pitcher
Bats: Right
Throws: Right
Huntsville, AL
Huntsville High School
Born: 4/3/83
Major: Business Management

Last Year:

Avg	GP/GS	AB	R	H	2B	3B	HR	RBI	SLG%	BB <th>HBP <th>SO <th>OB% <th>FLD% </th></th></th></th>	HBP <th>SO <th>OB% <th>FLD% </th></th></th>	SO <th>OB% <th>FLD% </th></th>	OB% <th>FLD% </th>	FLD%
.268	19-18	41	2	11	0	0	0	7	.268	2	1	13	.318	.947
									.268	2	1	13	.318	.947
									SLG%	BB	HBP	SO	OB%	FLD%

2003 SEASON PREVIEW



The Spring Hill Softball Team begins season number six with their eyes set on the NAIA National Championship Tournament. Led by Head Coach Coby Mackin, the Lady Badgers will be looking to continue the success that has come to the Spring Hill Softball team over the short history of the program. Losing three starters from last years team, including one starting pitcher, the team will call on several talented newcomers to step up and fill-in at the positions that have been vacated.

The team will be facing some tough competition this season, not only against teams in the GCAC, but against teams in the NAIA Region 13 and across the southern United States. The team will be in three tournaments, two at the University of West Florida and the NAIA Leadoff Classic in LaGrange, Georgia. These tournaments will include some of the top softball teams from in the country and give the Lady Badgers a chance to face competitive NAIA and NCAA teams.

Returning from last year's team with much experience and leadership are seniors Amber Erickson (pitcher), Rene'e Hurley (second base), and Allison Sellers (center field). All three will use their experience to contribute to the 2003 team.

On the mound, Amber Erickson, the junk ball pitcher with a career record of 34-18, will serve as a perfect compliment to the power pitching of junior Alicia Perry, sophomore Aracely Rodriguez, and sophomore Valerie Ricketts.

In 2002, Rene'e Hurley was the fourth leading hitter with a .356 in 30 games. She came to the plate 45 times, had 16 hits, and batted in 16 runners. Rene'e also had an impressive fielding percentage last year, with 62 putouts, 31 assists, and 4 errors, which calculates to a .959 fielding percentage. With experience at almost every position, Rene'e will lead the middle infield at second base with freshman McCall McDaniel at shortstop.

Allison Sellers is coming off a stellar 2002 season. This year she is the number one returning hitter in batting average (.378), on base percentage (.423), runs scored (29), hits (51), and stolen bases (12). Allison will look for support offensively from transfers Danielle DeLeon (third base), Jennifer Girrod (catcher/third base), and freshman Lindsay Quick (catcher/third base). The three seniors will look to sophomores Jessica Weltin, Amy Daigle, Keiko Booth, and freshman Dana Kelly for their offensive and defensive versatility to impact this 2003 team.

